

For Review
0074/0223 6:06:03 PM

studio:kito

1228 DC THOMAS STREET
ATLANTA, GEORGIA 30309
404.525.8200
studio:kito.com

IRIS RIVERBEND
CAMBRONNE SITE
TYPE B

NEW ORLEANS,
LOUISIANA
SK PROJECT No. 1809

NOT FOR CONSTRUCTION
FOR PERMITS

DATE	02/28/2024	
DESCRIPTION	PERMITS	
BY	STUDIO:KITO	
SCALE		
PROJECT NO.	1809	
REVISIONS		
NO.	DESCRIPTION	DATE

TYPE B
EXTERIOR
ELEVATIONS
A2.3

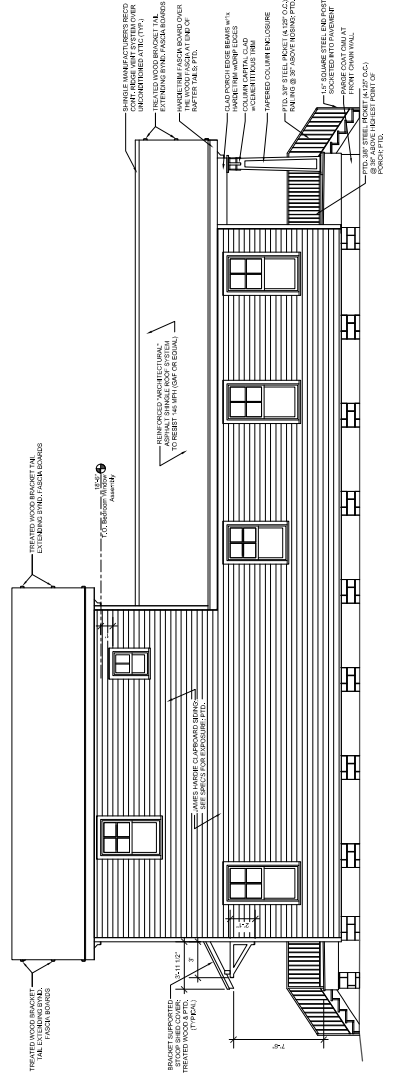
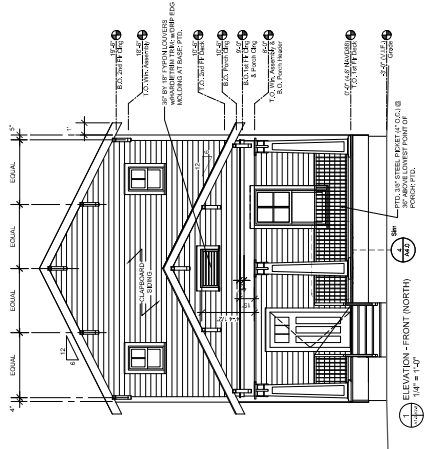
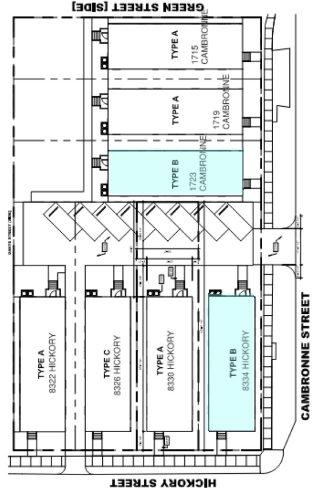

ELEVATION - WEST
1/4" = 1'-0"

For Review
02/14/2023 6:08:12 PM

studio.kito
1224 St. Thomas Street
New Orleans, LA 70130
504.522.2200
studio@studio.kito

IRIS RIVERBEND
CAMBRONNE SITE
TYPE B

NEW ORLEANS,
LOUISIANA
SK PROJECT #1.1909

**NOT TO BE USED FOR
PERMITS**

NO.	REVISION

TYPE B
EXTERIOR
ELEVATIONS
A2.4

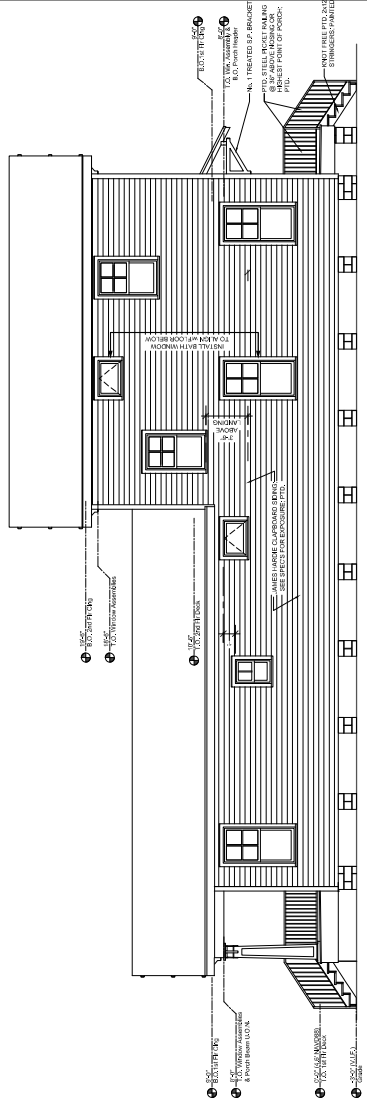
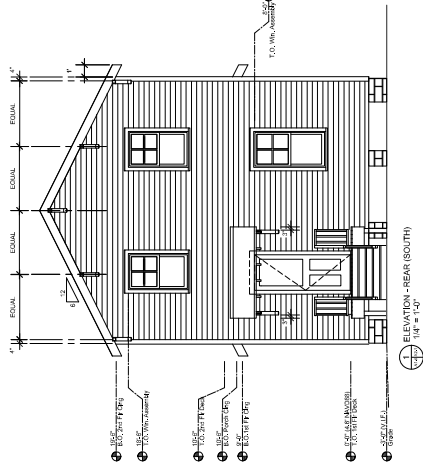
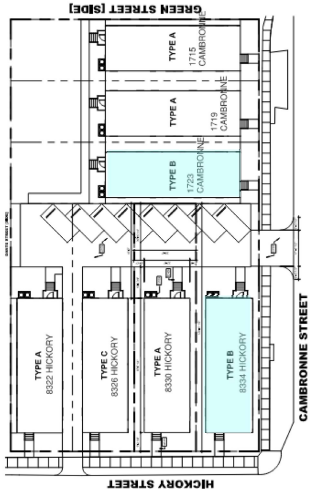

ELEVATION - EAST
1/4" = 1'-0"